



Manager App

The best way to manage, on the go.

Manage your workforce on the go with access to Actsoft. Actsoft's Manager App gives you the flexibility to conveniently manage your workers and monitor your assets on your mobile device.

Key Features

- Receive near real-time activity updates when users fill out forms, clock in and out, or turn their vehicles on and off.
- Display the last-known GPS position of a specific device on a map.
- Monitor the duration of certain activities, like vehicle stopped, idle, or moving statuses.
- Optimize routes using the Closest To feature, which shows the distance between the job site and workers.

Key Benefits

- Manage your team from virtually anywhere.
- Monitor your fleet from your device at any time.
- Reduce response times for critical customer situations.

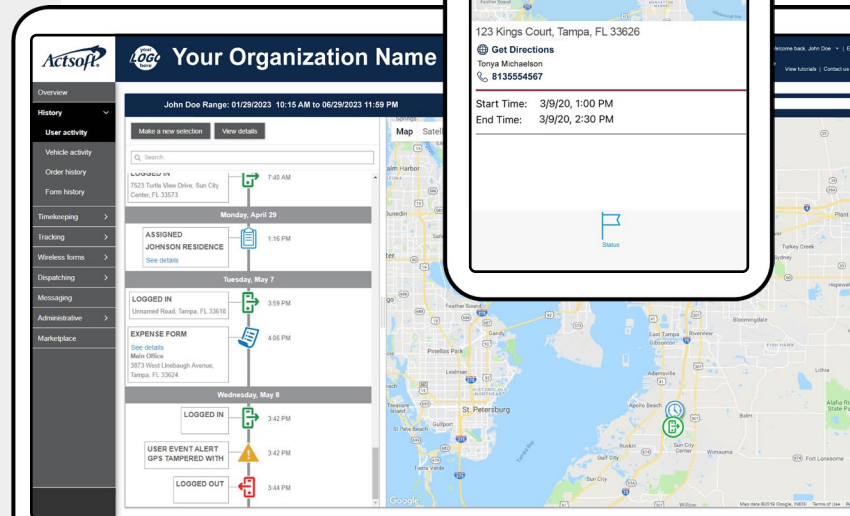
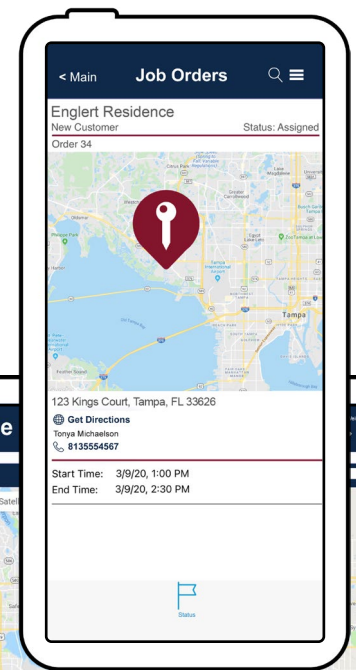

Now Available on



Data is retained for one year. Additional retention may require added cost.